

RONALD MILL SITE IV PLAT
PORTION OF SECTION 12, TWN. 20N., RGE. 14E., W.M.
KITITAS COUNTY, STATE OF WASHINGTON

SURVEY NOTES:

- 1. FOR SECTION BREAKDOWN AND ADDITIONAL SURVEY INFORMATION SEE THE SURVEY BY ENCOMPASS ENGINEERING AND SURVEYING AS FILED IN BOOK 32 OF SURVEYS AT PAGES 134 THROUGH 137, UNDER AUDITOR'S FILE NUMBER 200604170033 AND THE SURVEYS REFERENCED THEREON.
2. THE PURPOSE OF THIS DOCUMENT IS TO PLAT PARCEL 20-14-12010-0011 (21004) TO THE CONFIGURATION SHOWN HEREON.
3. KITITAS COUNTY RELIES ON ITS RECORD THAT A SUPPLY OF POTABLE WATER EXISTS. THE APPROVAL OF THIS DIVISION OF LAND INCLUDES NO GUARANTEE OR ASSURANCE THAT THERE IS A LEGAL RIGHT TO WITHDRAW GROUNDWATER WITHIN THE LAND DIVISION.
4. ACCESS TO LOTS 1-11 OF THIS PLAT CAN BE THROUGH THE EXISTING ACCESS AS SHOWN. ANY ADDITIONAL ACCESS MAY REQUIRE APPROVAL FROM WSDOT.
5. LOT 11 CAN ALSO BE ACCESSED OFF OF RIDGECREST DRIVE AND AN EXISTING ACCESS ROAD ON THE NORTH SIDE OF LOT 11.
6. LOT 1 CAN ALSO BE ACCESSED THROUGH ADJACENT PROPERTY VIA AN EXISTING GRANDFATHERED ACCESS OFF OF SR 903. THIS ACCESS MAY REQUIRE ADDITIONAL APPROVAL FROM WSDOT.

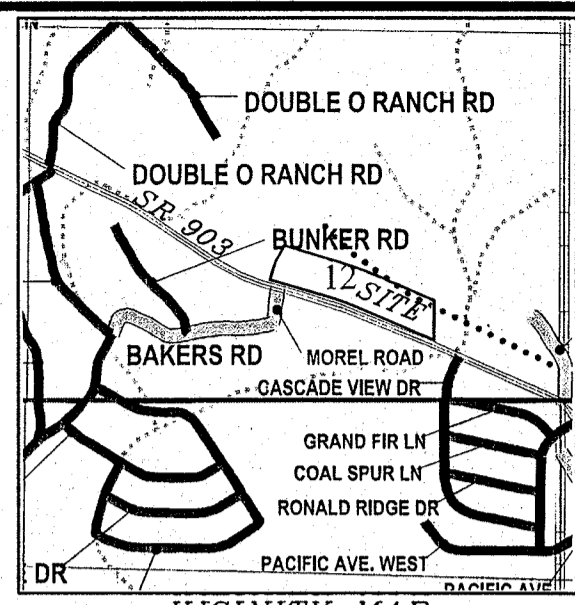

APPROVALS

Approval forms from various departments: Kittitas County Department of Public Works, Kittitas County Engineer, Kittitas County Health Department, Kittitas County Health Officer, Kittitas County Planning Director, Kittitas County Treasurer, Kittitas County Assessor, and Kittitas County Board of Commissioners.

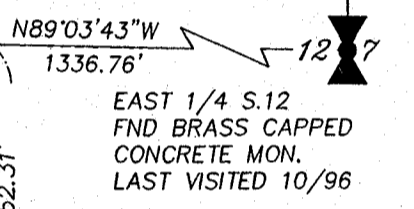
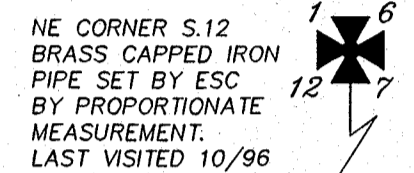
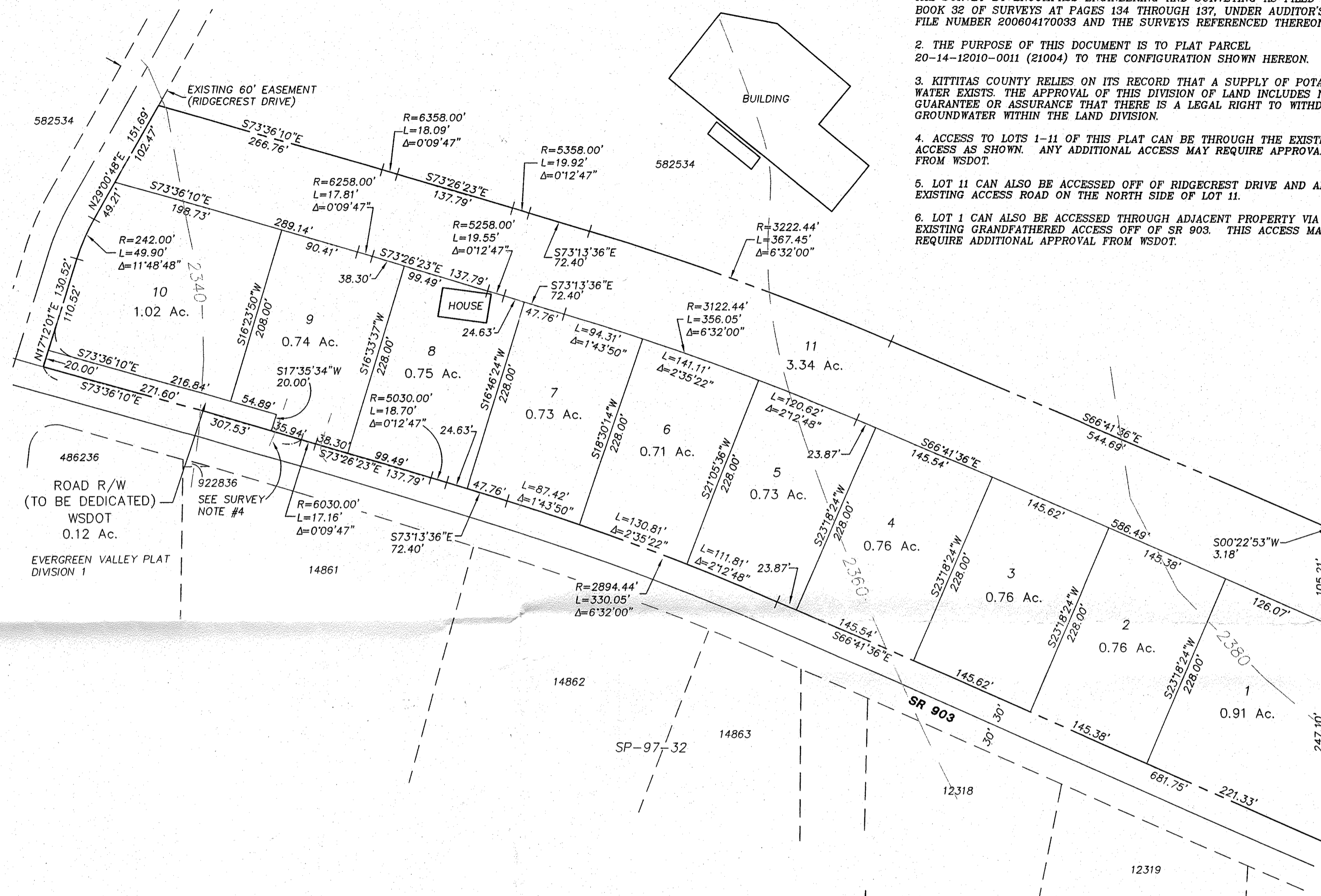

RECEIVED
JAN 23 2008
Kittitas County
CDS

LEGEND

- SECTION CORNER
QUARTER CORNER
FND REBAR
SET 1/2" REBAR LS# 18092

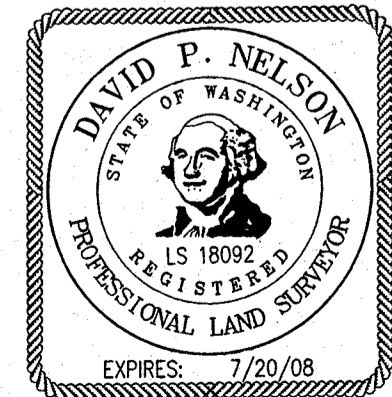
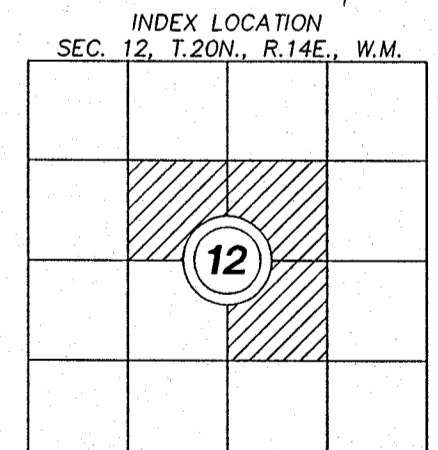
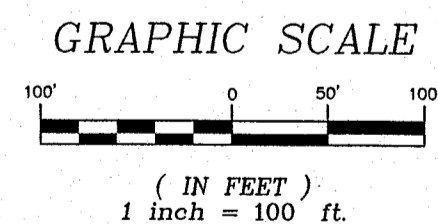

RECORDER'S CERTIFICATE: Filed for record this... day of ... 20... at ... M in book... of ... at page... at the request of DAVID P. NELSON, Surveyor's Name.

SURVEYOR'S CERTIFICATE: This map correctly represents a survey made by me or under my direction in conformance with the requirements of the Survey Recording Act at the request of... RONALD MILL SITE IV, INC. in... NOV... 2007. Certificate No. 18092.

Encompass ENGINEERING & SURVEYING
108 EAST 2ND STREET
CLE ELUM, WA 98922
PHONE: (509) 674-7433
FAX: (509) 674-7419

Table with 3 columns: DWN BY, DATE, JOB NO.; CHKD BY, SCALE, SHEET. Includes names G. Weiser, D. Nelson and dates 11/07, 1"=100', 1 OF 2.

NOTICE: THE APPROVAL OF THIS PLAT IS NOT A GUARANTEE THAT FUTURE PERMITS WILL BE GRANTED.